NFOCUS Interim Release Combined All Divisions October 16, 2022

An Interim Release of the N-FOCUS System is being implemented October 16, 2022. This document provides information explaining new functionality, enhancements and problem resolutions made effective with this release. This document is divided into four main sections and addresses all the Divisions, MLTC, EA, CFS and DD.

These sections will only appear when there are tips, enhancements or fixes specific to these areas.

General Interest and Mainframe Topics: All N-FOCUS users should read this section.

ACCESSNebraska: N-FOCUS workers responsible for case activity received through the Web Based Electronic Application should read this section.

Home and Community Based Services: N-FOCUS workers who work directly with DD or AD/TBI Programs and those who work with the related Medicaid cases should read this section.

Expert System: All N-FOCUS workers with responsibilities for case entry for AABD, ADA Payment SNAP, LIHEAP, LIHWAP, CC, FL, MED, Retro MED should read this section.

Note: When new functionality is added to N-FOCUS that crosses multiple topics (i.e., General Interest and Mainframe, Alerts, Correspondence, Expert System etc.) the functionality will be described in one primary location. This location will usually be the General Interest and Mainframe section or the Expert System section. Alerts Work Tasks and Correspondence that are part of the new functionality may be documented in both the primary location that describes the entire process in addition to being in the Alerts, Work Tasks and Correspondence sections.

Interfaces, Document Imaging and N-FOCUS Tips sections will be added as appropriate for the release.

Table of Contents

ACCESSNebraska	3
Client Benefit Inquiry (Fix)	3
Interfaces	3
SVES Web Application Upgrade (Update)	3
Document Imaging	5
Add Image Issue (Fix)	5
Expert System	6
Administrative Role Updates in N-FOCUS Not Saved (Fix)	6
Medicaid Irrevocable Burial Trust Limit (Update)	6

ACCESSNebraska

Client Benefit Inquiry (Fix)

It was mentioned in the August 7, 2022 Major Release notes that Emergency Assistance (EA) service authorizations that were paid to the client were not visible in CBI. A fix has been added to include all service authorizations in CBI, regardless of the payee:

ROSE NYLUND
Master Case: 1083
Emergency Assistance (EA)

Case Information Participant History Case Status History Case Person Information Service Authorizations

ROSE NYLUND 01-02-1936

Service	Payee	Start	End
RENT	ROSE NYLUND	10-15-2022	10-15-2022

ROSE NYLUND
Master Case: 1083
Emergency Assistance (EA)

Case Information Participant History Case Status History Case Person Information Service Authorizations

ROSE NYLUND 01-02-1936

Service	Payee	Start	End
CLOTHING	CLOTHING BOUTIQUE	11-01-2022	11-01-2022
RENT	ROSE NYLUND	10-15-2022	10-15-2022

Interfaces

SVES Web Application Upgrade (Update)

The SVES interface (SDX, BDE and 40Q) has been upgraded with new versions of software and a modern look and feel. There has not been any change to the type of information displayed. It is presented in a more efficient and organized manner.

For SDX and BDE, the subtabs of Demographics, Benefit Detail, etc. are all displayed on a single page.

SDX

NEBRASKA.GOV
SVES
State Verification Exchange System

NEBRASKA
Good Life. Great Mission.
DEPT. OF HEALTH AND HUMAN SERVICES

SDX BDE 40Q
DSSADSM DSSZ929

Name: ANNIE INTERFACE Birth Date: 12-12-1956	
Input SSN: 173-33-3333	Gender: Female
Verified SSN:	

Received Date	Effective Date	Record Source	Payment Status
09-20-2008	10-2008	SDX-UPDATE 6	Terminated - T31
08-22-2008	10-2008	SDX-UPDATE 2	Terminated - T31
06-20-2008	07-2008	SDX-UPDATE 6	Terminated - T31
05-25-2008	07-2008	SDX-UPDATE 2	Terminated - T31
04-19-2008	05-2008	SDX-UPDATE 6	Terminated - T31
03-21-2008	05-2008	SDX-UPDATE 2	Terminated - T31
02-20-2008	04-2008	SDX-UPDATE 1	Terminated - T31
02-03-2008	03-2008	SDX-UPDATE 3	Nonpay - Countable income exce...
01-18-2008	02-2008	SDX-UPDATE 6	Nonpay - Countable income exce...
12-06-2007	01-2008	SDX-UPDATE 3	Nonpay - Countable income exce...
11-22-2007	01-2008	SDX-UPDATE 1	Nonpay - Countable income exce...
11-08-2007	12-2007	SDX-UPDATE 4	Nonpay - Countable income exce...
10-31-2007	12-2007	SDX-UPDATE 3	Nonpay - Countable income exce...
10-18-2007	11-2007	SDX-UPDATE 6	Nonpay - Countable income exce...
09-27-2004	04-2005	SDX-UPDATE 5	Current Pay - C01

Payment

Actual Amount: \$0.00 Over/Under Payment:

Eligibility Amount: \$0.00 O/P Monthly Recovery Amount: \$0.00

Advanced Amount: \$0.00

Interim Assistance Reimbursement Status:

Reimbursement State:

SSI Payment History

03-01-2007	\$623.00	Special SSI Status: None
02-01-2007	\$73.00	Special Medicaid Status:
02-01-2007	\$550.00	

Financial

Resources

Vehicle: Yes Income Producing Property: No

House: No Life Insurance: No

Other: No Direct Deposit: No Checking

Earned Income

Net Countable: \$0.00

Retrospective Net Countable: \$0.00

Unearned Income

Net Countable: \$0.00

Retrospective Net Countable: \$0.00

Deemed Income Amount: \$0.00

Retrospective Deemed Income Amount: \$0.00

Unearned Income Type Start Date Stop Date Amount Frequency Claim Verified

No records found.

Eligibility

Application Date: 11-09-2006

Current Eligibility Date:

SSI Denial

Start Date:

Reason:

Disability

Onset Date: 11-01-2006

Determination Status: Final Determination - Allowance

Demographics

Mailing Address	Residence Address	Payee Name and Address
1400 FAKE STREET LINCOLN NE 68508-1249	1400 FAKE STREET LINCOLN NE 68508	

Date of Death: Category:

SSN: Alien Indicator: Verified by Numident as US citizen

Eligible Spouse: 0 Alien Country:

SSI Essential Person: 0 Alien Date:

BDE

NEBRASKA.GOV
SVES
State Verification Exchange System

NEBRASKA
Good Life. Great Mission.
DEPT. OF HEALTH AND HUMAN SERVICES

SDX BDE 40Q
DSSADSM DSSZ929

Name: ANNIE INTERFACE Birth Date: 12-12-1956	
Input SSN: 173-33-3333	Gender: Female
Verified SSN:	

Received Date	Payment Status	Bendex Match Status	Payment Date	Check Amount	Gross Amount
11-11-1996	ADJUSTMENT-PAYEE BEING...	MATCHED	11-11-1995	\$504.00	\$546.00

Benefit Detail

Claim Number: 17333333C1

Payment Status: ADJUSTMENT-PAYEE BEING DEVELOPED (XS)

Bendex Match Status: MATCHED

Record Source: Attempted Buy-in

Entitlement

Current Entitlement Date: 11-11-1981 Dual/Triple Entitle Status: C1

Initial Entitlement Date: 11-11-1989 Dual Entitle Claim Number: 507887878 C1

Disability Date: 11-11-1981 Triple Entitle Claim Number:

Payment Information

Effective Date: 11-11-1995 Garnishment Amount: \$200.00

Check Amount: \$504.00 Overpayment/Monthly Recover Amount: \$10.00

Entitlement Amount: \$725.00 Recover End Date: 11-11-1995

Gross Amount: \$546.00 SSI Overpayment Amount Withheld: Retro Payment Amount:

Scheduled Payment Information

Payment Date: 11-11-1995 Current Payment Amount: \$8,888.00

Prior Payment Amount: \$90,000.00 Combined Check: Y

Railroad

Railroad Claim Number: Railroad Status:

Railroad Jurisdiction Start Date: Railroad Jurisdiction Stop Date:

Demographics

Date of Birth: 12-12-1956 Date of Birth Proof: Proven

Date of Death: Date of Death Proof: Not Proven

Medicare Part A

Continuous Period: Enrollment Period:

For 40Q, each quarter is listed out as First, Second, Third, Fourth with the years in a convenient scrollbar for easier readability.

40Q

The screenshot displays the NEBRASKA SVES State Verification Exchange System interface. The header includes the NEBRASKA logo and the slogan "Good Life. Great Mission." along with the Department of Health and Human Services. The user is logged in as DSSADSM with ID DSSZ929. The main content area is titled "Forty Quarters Detail" and shows a table of quarterly earnings data for the individual ANNIE INTERFACE. The table columns are Year, Quarters, First Quarter, Second Quarter, Third Quarter, and Fourth Quarter. The data shows "No Earnings" for all quarters from 2004 to 2021. A sidebar on the left provides personal information for ANNIE INTERFACE, including birth date (12-12-1956), gender (Female), and request date (08-12-2005).

Year	Quarters	First Quarter	Second Quarter	Third Quarter	Fourth Quarter
2021	NNNN	No Earnings	No Earnings	No Earnings	No Earnings
2020	NNNN	No Earnings	No Earnings	No Earnings	No Earnings
2019	NNNN	No Earnings	No Earnings	No Earnings	No Earnings
2018	NNNN	No Earnings	No Earnings	No Earnings	No Earnings
2017	NNNN	No Earnings	No Earnings	No Earnings	No Earnings
2016	NNNN	No Earnings	No Earnings	No Earnings	No Earnings
2015	NNNN	No Earnings	No Earnings	No Earnings	No Earnings
2014	NNNN	No Earnings	No Earnings	No Earnings	No Earnings
2013	NNNN	No Earnings	No Earnings	No Earnings	No Earnings
2012	NNNN	No Earnings	No Earnings	No Earnings	No Earnings
2011	NNNN	No Earnings	No Earnings	No Earnings	No Earnings
2010	NNNN	No Earnings	No Earnings	No Earnings	No Earnings
2009	NNNN	No Earnings	No Earnings	No Earnings	No Earnings
2008	NNNN	No Earnings	No Earnings	No Earnings	No Earnings
2007	NNNN	No Earnings	No Earnings	No Earnings	No Earnings
2006	NNNN	No Earnings	No Earnings	No Earnings	No Earnings
2005	NNNN	No Earnings	No Earnings	No Earnings	No Earnings
2004	NNNN	No Earnings	No Earnings	No Earnings	No Earnings

Document Imaging

Add Image Issue (Fix)

There was an issue caused by an update to Microsoft 365 which prevented workers from being able to Add Image emails. The issue has been fixed and workers will be able to Add Image emails as normal without having to do the workaround of saving the email as a PDF.

Note - the preview will look slightly different for Citrix users. The preview is for users to confirm the content of the email matches the one they selected. Once it gets saved to NFOCUS (File Director database), the document will look just like the original email.

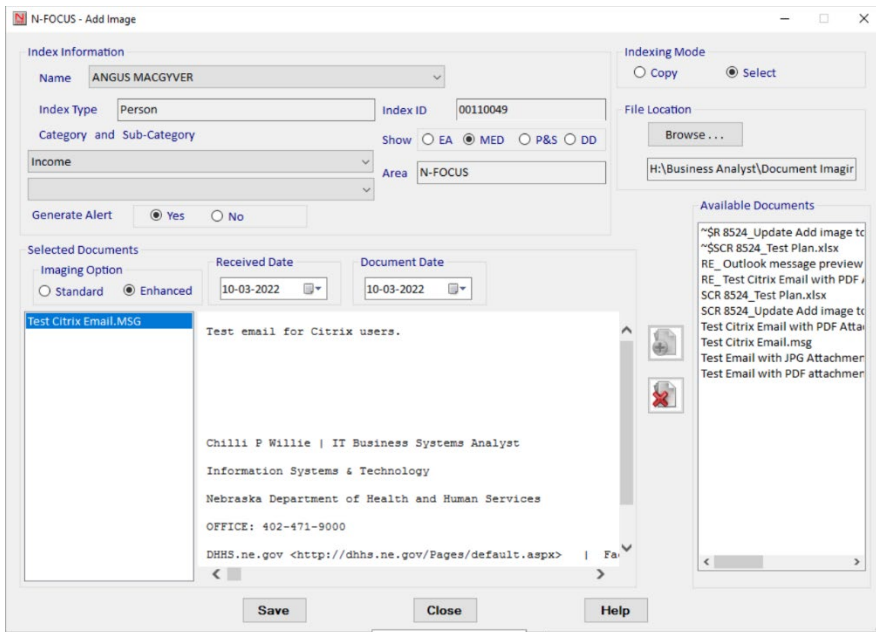

Expert System

Administrative Role Updates in N-FOCUS Not Saved (Fix)

Changes to Administrative Roles made using the Name/Payee/NH Rep tab in Expert System were not being saved/displayed in the Mainframe. This issue has been resolved.

Medicaid Irrevocable Burial Trust Limit (Update)

With this release, the Irrevocable Burial Trust Limit used in Medicaid budgeting has been updated from \$5,654 to \$6,122 with an effective date of September 1, 2022.