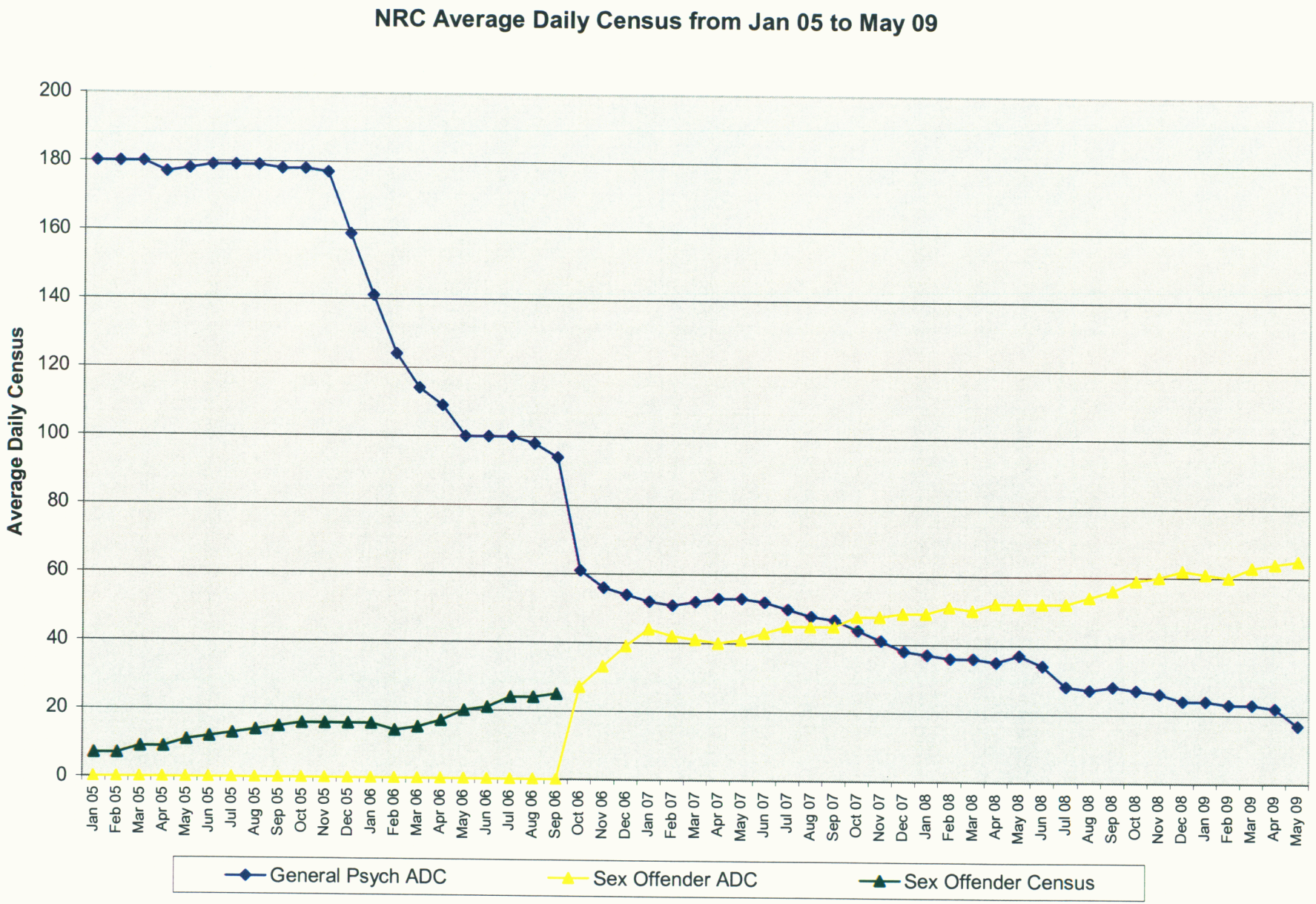
NRC Average Daily Census from Jan 05 to May 09
Average Daily Census
200
180
160
140
120
100
80
60
40
20
0
Jan 05
Feb 05
Mar 05
Apr 05
May 05
Jun 05
Jul 05
Aug 05
Sep 05
Oct 05
Nov 05
Dec 05
Jan 06
Feb 06
Mar 06
Apr 06
May 06
Jun 06
Jul 06
Aug 06
Sep 06
Oct 06
Nov 06
Dec 06
Jan 07
Feb 07
Mar 07
Apr 07
May 07
Jun 07
Jul 07
Aug 07
Sep 07
Oct 07
Nov 07
Dec 07
Jan 08
Feb 08
Mar 08
Apr 08
May 08
Jun 08
Jul 08
Aug 08
Sep 08
Oct 08
Nov 08
Dec 08
Jan 09
Feb 09
Mar 09
Apr 09
May 09
General Psych ADC
Sex Offender ADC
Sex Offender Census